

DRAWING NAME: J:\2312-029\1916-ENGINEERING\3-CAD\PRODUCTION\4-CD\2312-029-C300-SITE PLANDWG - 2021\04\12 - 11:49AM - LFH

TM: 21E07AD TL: 2700 5022 TM: 21E07AD TL: 2600 4988 TM: 21E07AD TL: 2500 4952 TM: 21E07AD TL: 2400 4932 TM: 21E07AD TL: 2300 4920 TM: 21E07AD TL: 2200 4916 TM: 21E07AD TL: 2100 4904

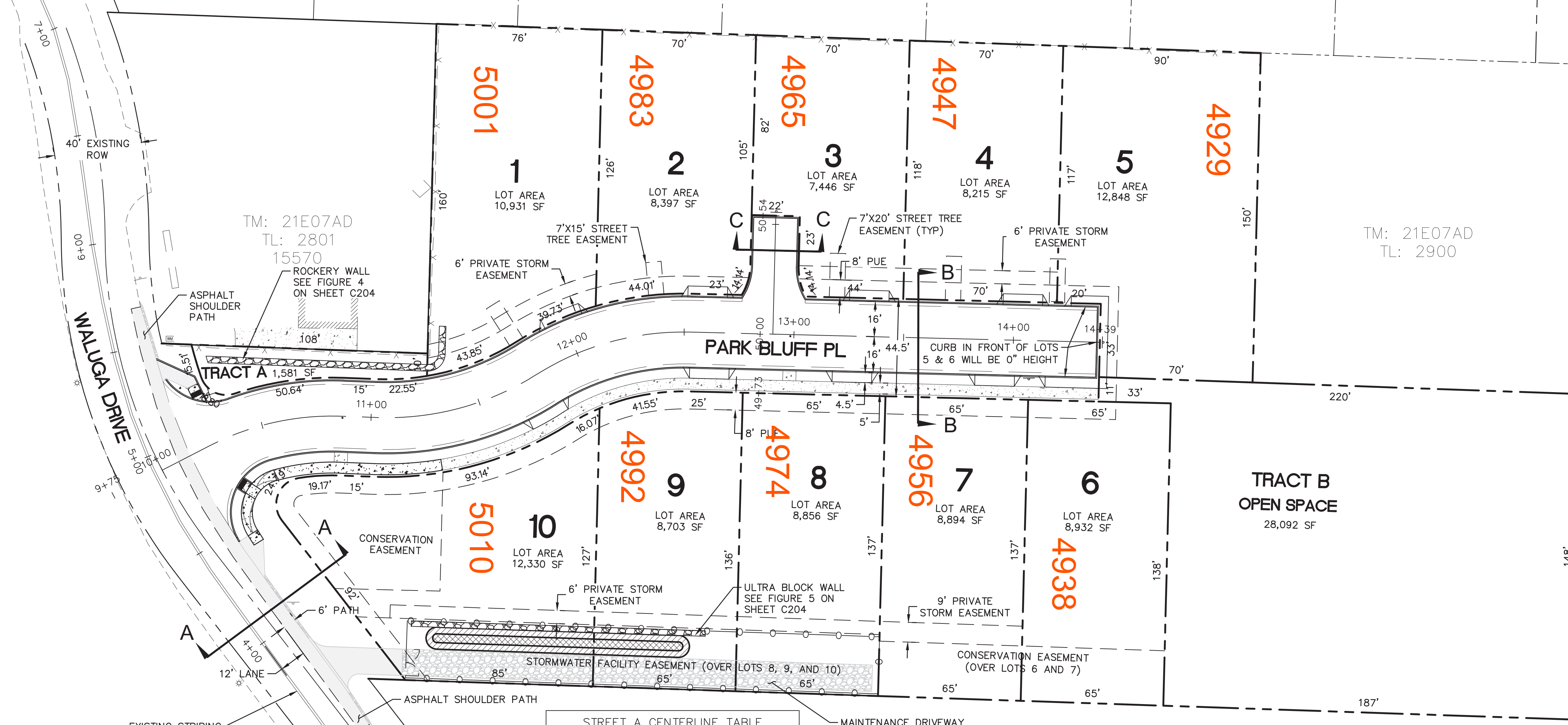
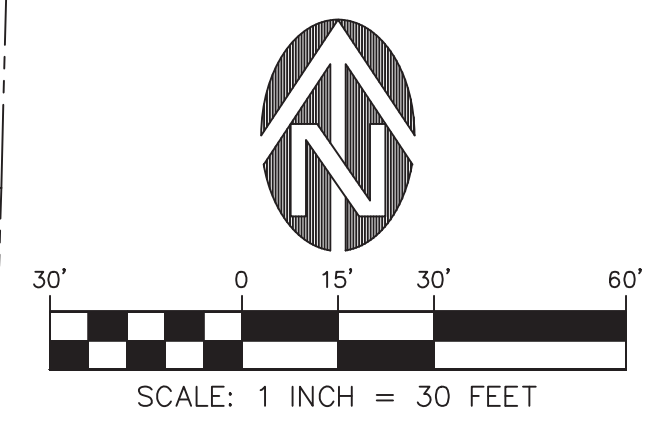

STREET A CENTERLINE TABLE

Number	Radius	Length	Line/Chord Direction
L1		24.25	N62° 43' 42.63"E
C1	122.00	62.72	N77° 27' 20.50"E
L2		15.37	S87° 49' 01.63"E
C2	128.00	76.92	N74° 58' 05.45"E
C3	125.00	73.46	N74° 35' 19.35"E
L3		186.69	S88° 34' 33.82"E

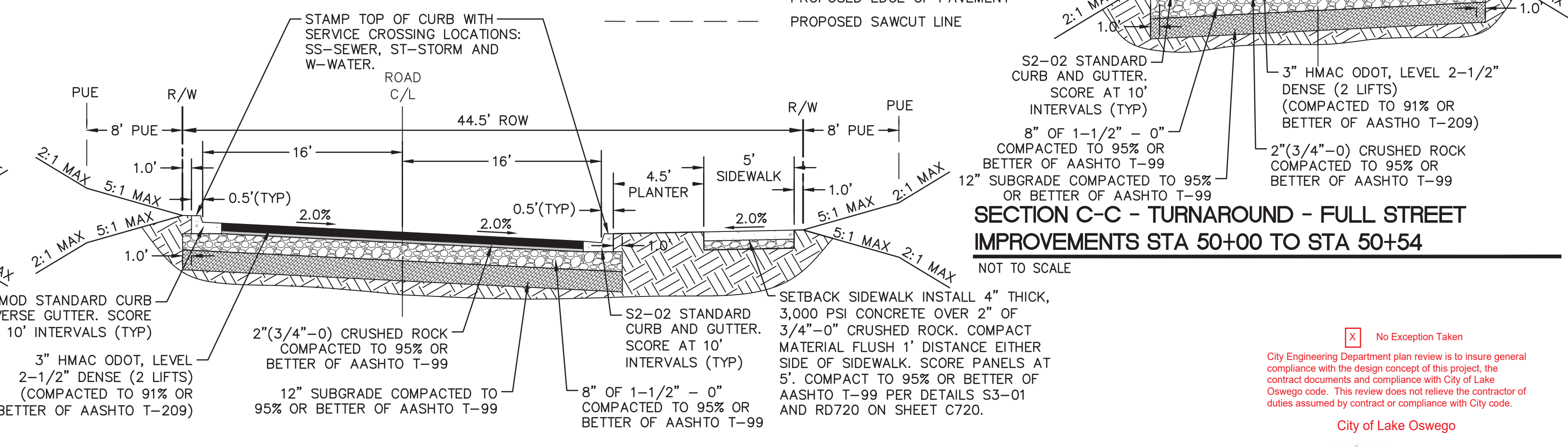
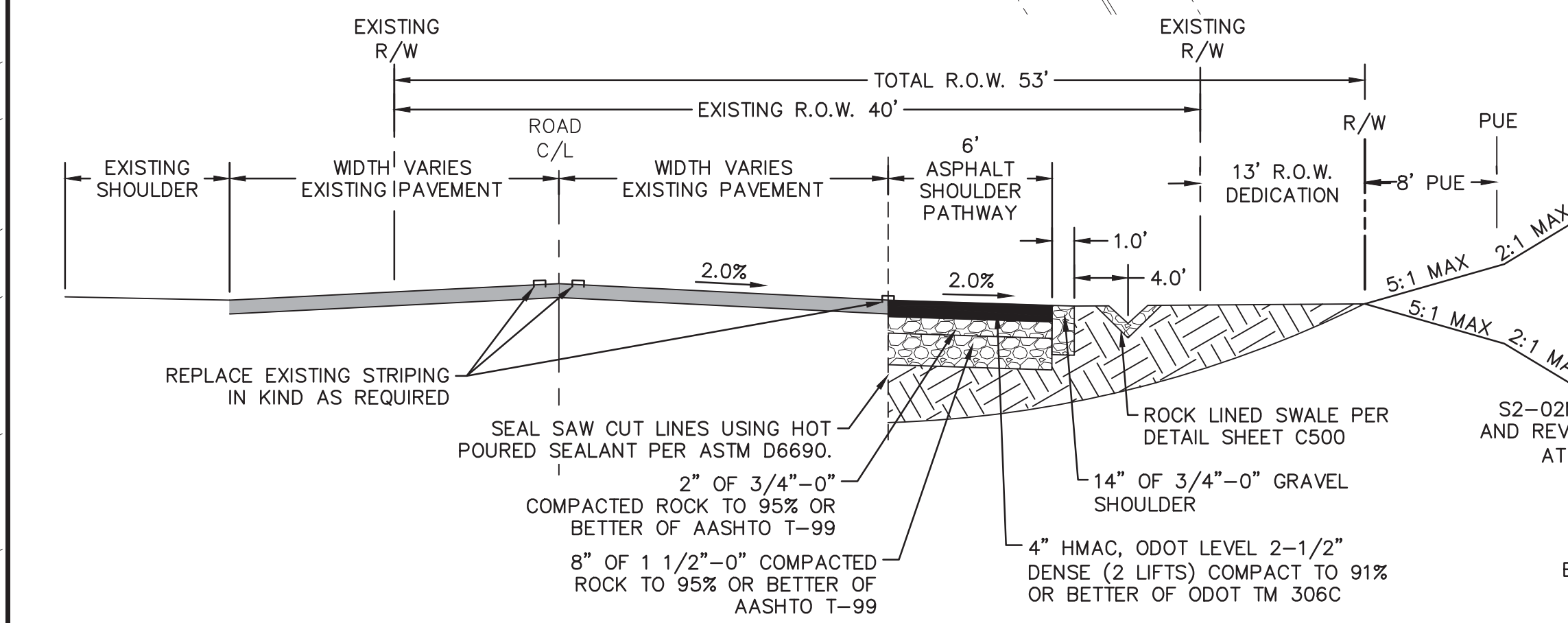
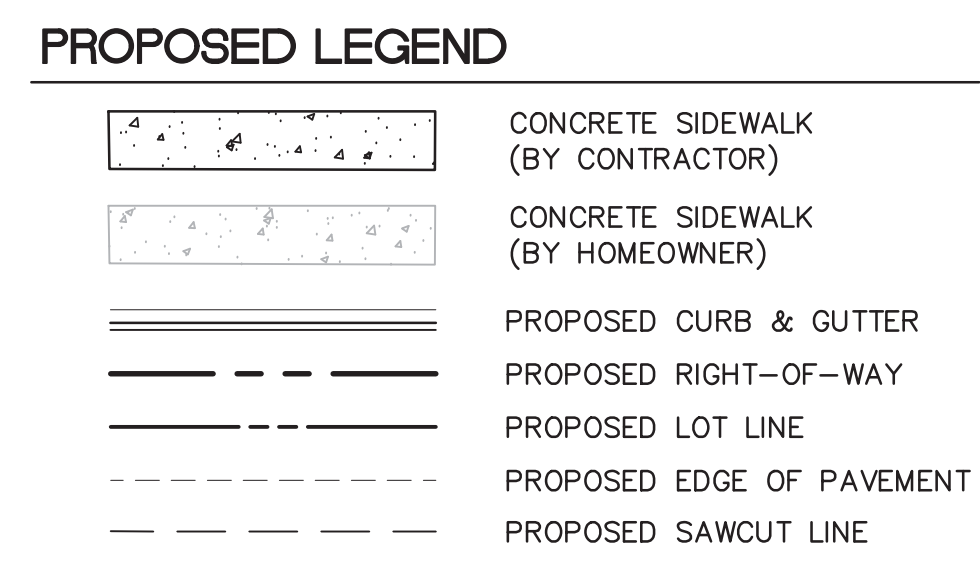

WESTLAKE
CONSULTANTS INC.

ENGINEERING SURVEYING PLANNING

PACIFIC CORPORATE CENTER
1511 S. WASHINGTON PARKWAY, SUITE 150
TUGAARD, OREGON 97224
(503) 684-0652
FAX (503) 624-0157

WALUGA PARK ESTATES
LAKE OSWEGO, OREGON

SITE PLAN

REGISTERED PROFESSIONAL
ENGINEER
89428PE
Digitally signed by Jacob Billingsley
Date: 2021.04.12 15:05:08 -0700
OREGON
SEPT. 11, 2018
JACOB A. BILLINGSLEY

EXPIRES: 12/31/2021

THESE DRAWINGS ARE THE PROPERTY OF WESTLAKE CONSULTANTS INC. (WCI) AND ARE NOT TO BE REPRODUCED IN ANY MANNER EXCEPT WITH THE WRITTEN PERMISSION OF WCI

NO.	DATE	DESCRIPTION	DRAFT	CHECK
6	2021-04-12	SEVENTH SUBMITTAL	JRA	JMH
5	2021-04-08	SIXTH SUBMITTAL	JRA	JMH/JAB
4	2021-04-06	FIFTH SUBMITTAL	CMH	JMH/JAB

SHEET
C300
JOB NO.
2312-029

No Exception Taken

City Engineering Department plan review is to insure general compliance with the design concept of this project, the contract documents and compliance with City of Lake Oswego code. This review does not relieve the contractor of duties assumed by contract or compliance with City code.

City of Lake Oswego

By: *[Signature]* Date: 04/19/2021

LAKE OSWEGO CASEFILE#: LU 19-0044

2021-04-12 RESUBMITTAL